

J:\2015\B15-081-055 City of Livingston Green Acres\CADD\CIVIL\ARPA APP\SEWER EXTENSION ARPA MAP.dwg, 12/13/2021 3:05:10 PM, NMR

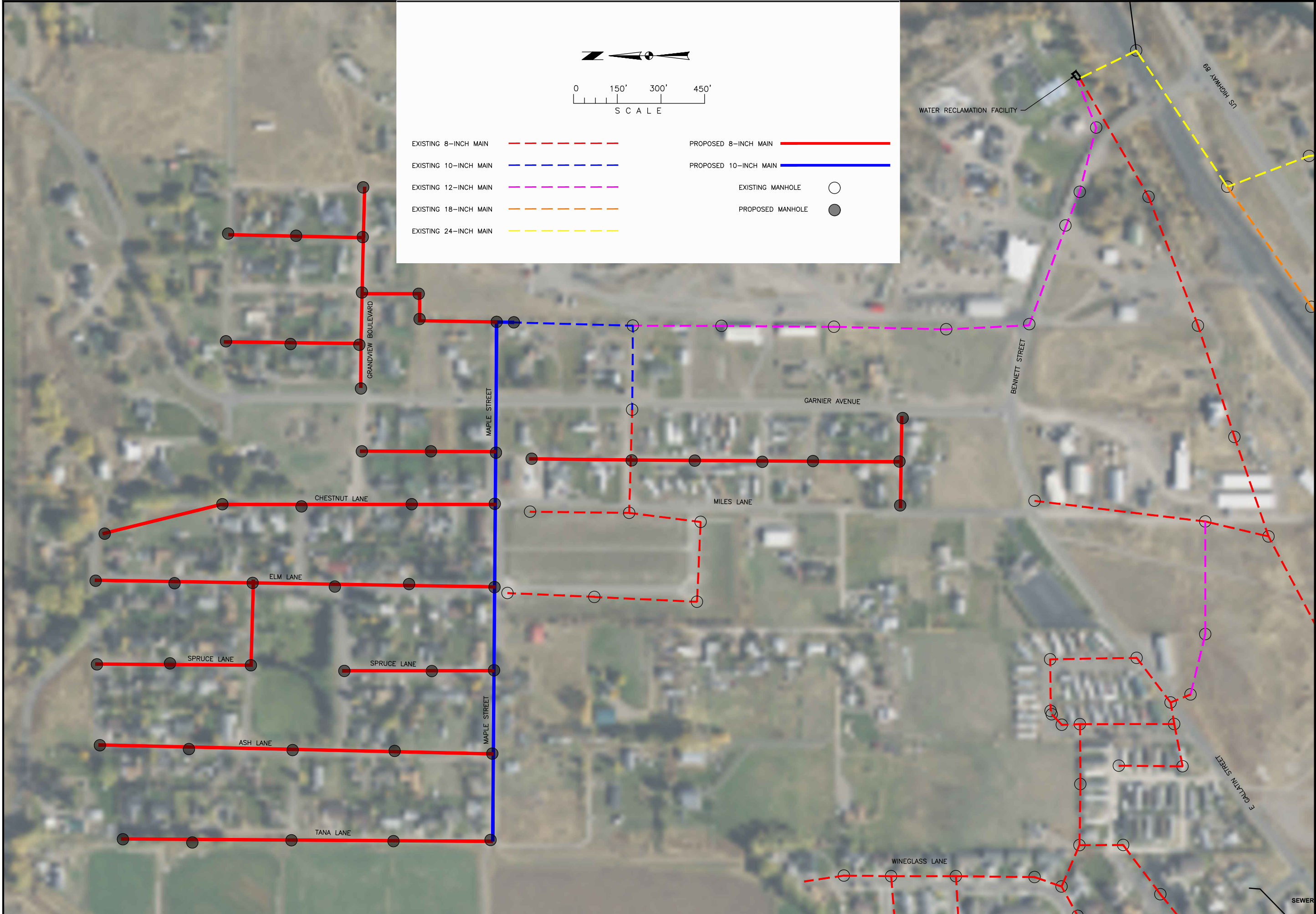

EXISTING 8-INCH MAIN		PROPOSED 8-INCH MAIN	
EXISTING 10-INCH MAIN		PROPOSED 10-INCH MAIN	
EXISTING 12-INCH MAIN		EXISTING MANHOLE	
EXISTING 18-INCH MAIN		PROPOSED MANHOLE	
EXISTING 24-INCH MAIN			

NOT FOR CONSTRUCTION

REV	DATE	REVISION

**TD&H**  
Engineering  
406.761.3010 • tdhengineering.com  
1800 RIVER DR. NO. 3 GREAT FALLS, MONTANA 59403

DRAWN BY: NMR  
DESIGNED BY:  
QUALITY CHECK:  
DATE: 12-13-2021  
JOB NO. B15-081-105  
FIELDBOOK

LIVINGSTON ARPA APPLICATION  
LIVINGSTON, MONTANA

**PROPOSED SANITARY SEWER EXTENSION**

SEWER EXTENSION ARPA MAP.DWG  
**FIGURE A**